34 597 000 **PRECISION START THERMOSTATIC SHOWER MIXER 1/2"**

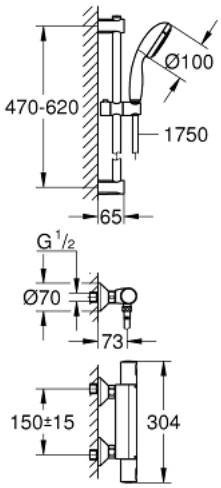

PRODUKTO APRAŠYMAS

- Spalva: chrome
- with shower set
- consisting of:
- Precision Start thermostatic shower mixer 1/2" (34 594)
- Vitalio Start 100 shower set, 1-spray, 600 mm (27 942 000)
- GROHE Water Saving - Less water, perfect flow
- Inner WaterGuide for a longer life
- GROHE DreamSpray perfect spray pattern
- GROHE Long-Life finish
- SpeedClean anti-lime system
- ShockProof silicone ring prevents damages caused by shower falling
- suitable for screwing (including screws and dowels) or gluing (GROHE QuickGlue S 41 247 000 sold separately - 2 x needed)
- holding force: max. 20 kg
- the specified holding capacity is valid for static (slowly applied) load and intended use only
- QuickSpanner included

34 597 000 **PRECISION START THERMOSTATIC SHOWER MIXER 1/2"**

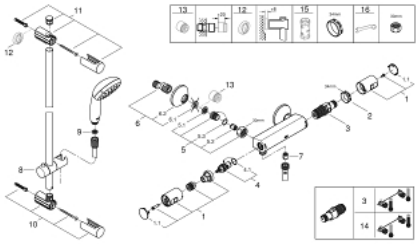

ATSARGINĖS DALYS , liepos 2018 – dabar

1: Handle (Produkto nr. 47728000)

1.1: Cover cap (Produkto nr. 6458500M)

2: Fitting ring (Produkto nr. 47743000)

3: Thermostatic compact cartridge 1/2" (Produkto nr. 47439000)

4: Ceramic headpart, 1/2" (Produkto nr. 45346000)

4.1: O-ring Ø 18.2 x Ø 1.7 (Produkto nr. 0392400M)

5: Non-return valve (Produkto nr. 47189000)

5.1: Dirt strainer (Produkto nr. 0726400M)

5.2: Non-return valve (Produkto nr. 08565000)

5.3: O-ring ø 17 x ø 2 (Produkto nr. 0305500M)

6: S-union (Produkto nr. 12075000)

6.1: Seal (Produkto nr. 0138600M)

6.2: Escutcheon (Produkto nr. 0221000M)

7: Non-return valve (Produkto nr. 08565000)

8: Glide element (Produkto nr. 12140000)

9: Dirt strainer (Produkto nr. 0700200M)

10: Shower bar holder (Produkto nr. 48095000)

11: Shower bar holder (Produkto nr. 48097000)

12: Compensation disc (Produkto nr. 48051000)*

13: Extension 3/4", 20 mm (Produkto nr. 0713000M)*

14: GROHE TurboStat cartridge 1/2" (Produkto nr. 47175000)*

15: Socket spanner (Produkto nr. 19332000)*

16: Special spanner (Produkto nr. 19377000)*

* pasirenkami priedai